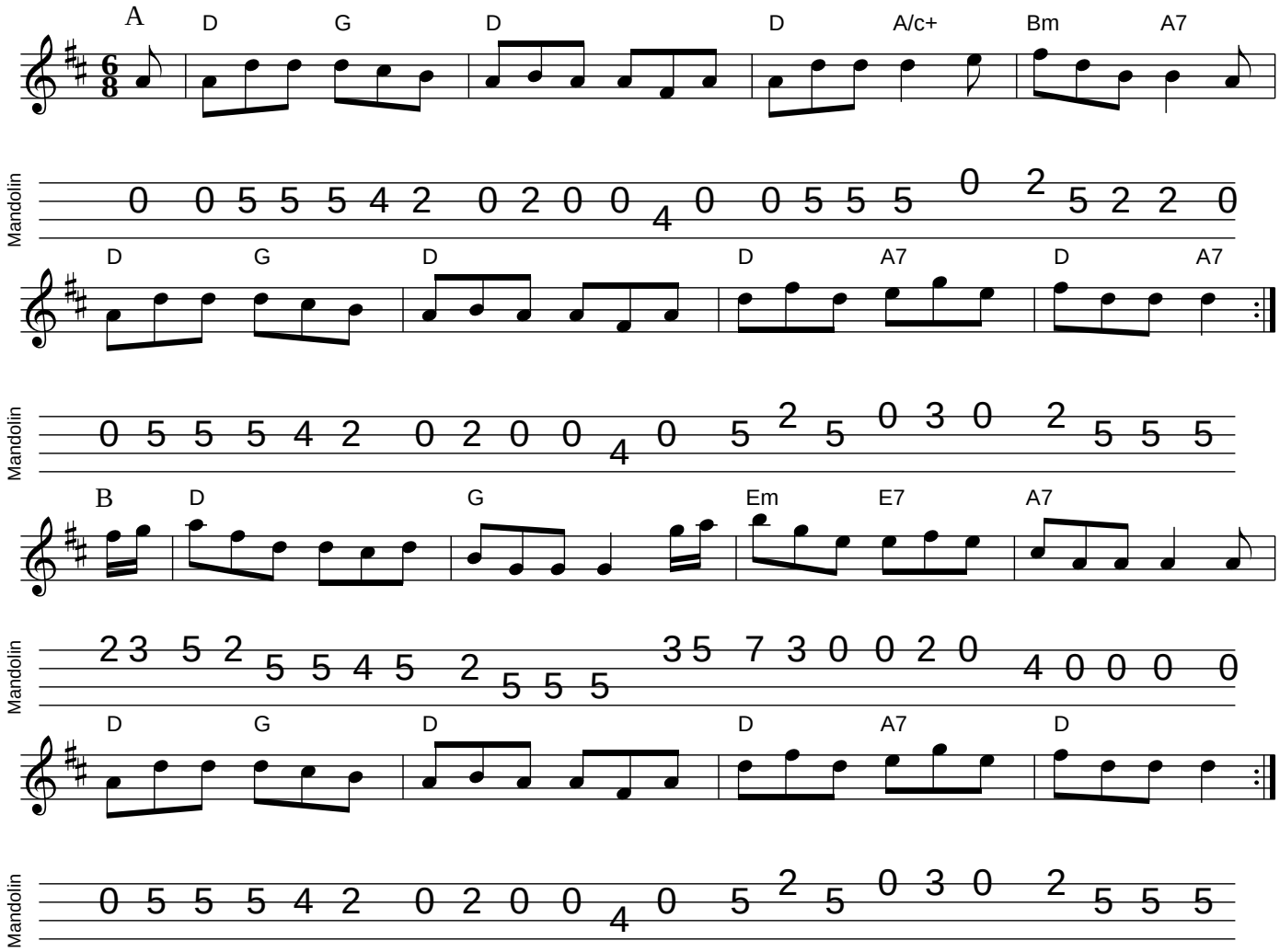Go to the Devil and Shake Yourself